February 24, 2026

Originator Name: TJ Kaloti
Author: Saachi Punjabi

LOAN SUMMARY

PROPERTY ADDRESS:
1965, 1975 and 1985 Cotrelle Boulevard Brampton, ON L6P 2Z8

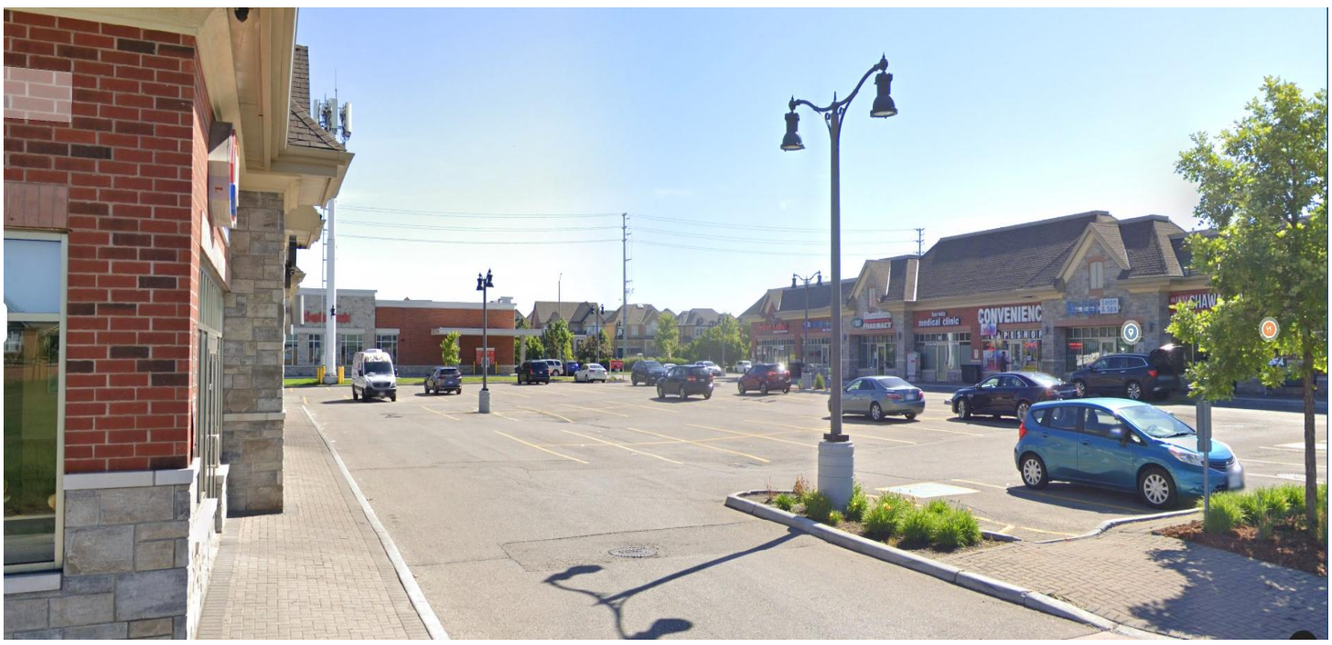

PURPOSE:

Approval is recommended for a $15,804,374 first mortgage with a 3-year term, 40-year amortization, and pricing of GoC + 145 bps. Proceeds will be used to refinance the existing debt on the fully stabilized retail plazas located in Brampton. The loan represents 75% of the underwritten value. The borrower, Pushpa Jindal, reports a net worth of ~ $70MM, comprising stocks, mutual funds, and real estate assets, and has a professional background in accounting.

BORROWER/ GUARANTOR(S):

Sponsorship will be provided by Pushap Jindal, who reports a net worth of ~$70 million. His net worth consists of two- retail plazas, 2 multifamily assets with one under development. Professionally he manages his assets and has a multi-family development project that will be shovel ready sometime in 2026.

Personal Net Worth Statement
(Please attach schedules if additional space is required to provide further detail)

CUSTOMER PARTICULARS			
Legal Birth Name: PUSHAP JINDAL		Date of Birth: 1964-12-25	Spouse's Name: ANJU JINDAL
Street Address: 12 Janetville Street		Bank Reference: Brenda Burjaw, Meridian Credit Union	
City: Brampton	Province: ON	mobile: 647 407 5735	
Postal Code: L6P 2A3		Social Insurance Number: 526 465 356	

ASSETS		LIABILITIES	
Cash (Savings & Chequing) CIBC	$15,000	Loans- Banks	$ 686,000
Term Deposits:	$	☑Secured Home ☐Unsecured	
Guaranteed Investment Certificates	$	Margin Accounts	$
Bonds:	$	Income Tax Payable (Clarify amount by year)	
Stocks/Mutual Funds at current value - list in attached schedule Jindal Inv. Ltd.	$ 25,000,000 Net		
		Credit Cards	$
Tax Shelters	$		
R.R.S.P.'s at current value PJ & Anju	$ 814,000	Vehicle Loans	$
Vehicles	$ 115,000		
Real Estate (Address, Title, Purchase Price & Date): 12 Janetville St, PJ&Anju purchased 2014 for 1.2mm	$ 3500000	Mortgage (Clarify if 1st & 2nd)	$
	$		
1965 Cotrelle - Jindal Dev. Ltd.	$ 15,200,000 Net	Other Loans	$
1925-Cotrelle-Jindal Dev. Ltd.	$ 12,200,000		
~~Other Assets~~ 860 North Park Dr -	$ 14,700,000 Net	TOTAL LIABILITIES	$ 686000
~~Personal Items~~ AAA Holdings Ltd	$	NET WORTH	$ 70858000
TOTAL ASSETS:	$ 71,544000	TOTAL LIABILITIES & NET WORTH	$ 71,544000

ANNUAL INCOME		ANNUAL EXPENDITURES	
Salary or Draw	$ NA	Taxes (Property)	$ 18,000
Spouse Salary (Specify Source)	$	Taxes (Income)	$
Dividends & Interest	$	Loan/Lease Payments	$
Rentals or Realty Income	$	Rents/Mortgages	$
Management Company Distributions	$	Insurance Premiums	$
Other		Estimated Annual Living Costs	$ 100000
TOTAL:	$	TOTAL:	$ 118,000

PROPERTY: The property consists of three fully stabilized, 1-storey neighborhood retail plazas totaling 26,654 sq. ft. of leasable area comprising a mix of single-storey commercial units serving the surrounding residential community. The plaza features modern storefronts, ample on-site surface parking, and is situated along a high-visibility arterial corridor with strong local traffic. The tenant mix includes daily-needs retail and service-oriented users, contributing to consistent occupancy and predictable cash flow. The property is leased on a net-net (effectively triple-net) basis, with tenants responsible for TMI recoveries, resulting in stable operating performance.

Rent Roll:

Unit	Tenant	Operating as	Sq. Ft.	%age	Lease Start Date	Lease Expiry	Base Rent	Per Sq. Ft.	TMI	TMI Per Sq. Ft.	Pylon Rent	Parking rent/ Garbage pickup
C01	SKR2709 Investments Inc.	Dairy queen	1,581	5.97%	17-Jun-14	30-Jun-29	$ 72,726.00	$ 46.00	$ 34,734.57	$ 21.97	$ 840.00	$ 1,200.00
C02	15346622 Canada Corp.	Karate/Taekwondo	1,486	5.61%	01-Dec-23	30-Nov-28	$ 63,898.00	$ 43.00	$ 30,046.92	$ 20.22	$ 720.00	$ -
	)00330220 Ontario Inc.	Meat shop, restaurant	2,466	9.32%	27-Nov-17	31-Dec-27	$ 102,339.00	$ 41.50	$ 49,862.52	$ 20.22	$ 1,200.00	$ 9,600.00
	)00330220 Ontario Inc.	Meat shop, restaurant	186		01-Sep-23	31-Dec-27	$ 7,800.00	$ 41.94	$ -	$ -	$ -	$ -
C05	13952207 Canada Inc.	Physiotherapy	1,170	4.42%	01-Sep-19	31-Aug-29	$ 49,725.00	$ 42.50	$ 23,657.40	$ 20.22	$ 840.00	$ -
C06	Mamma's Pizza Enterprises Inc.	Pizza	978	3.70%	01-Apr-22	31-Mar-27	$ 43,032.00	$ 44.00	$ 19,775.16	$ 20.22	$ 600.00	$ -
D01	Bank of Nova Scotia	Bank	5,467	20.66%	31-Oct-08	30-Nov-28	$ 224,147.00	$ 41.00	$ 106,497.16	$ 19.48	$ -	$ -
F01	Dr. R. Patel Dentistry Proff. Corp.	Dentist	1,932	7.30%	17-Feb-09	28-Feb-29	$ 106,260.00	$ 55.00	$ 41,769.84	$ 21.62	$ 720.00	$ -
F02	Messi Shawarma Inc.	Shawarma take out	667	2.52%	16-Jul-18	31-Jul-28	$ 26,680.00	$ 40.00	$ 14,987.49	$ 22.47	$ 600.00	$ 2,400.00
F03	2243977 Ontario Inc.	Re Lex Salon & Spa	1,143	4.32%	15-May-09	31-May-29	$ 49,149.00	$ 43.00	$ 23,111.46	$ 20.22	$ 720.00	$ -
F04	1000835508 Ontario Inc.	JJ Convenience	1,230	4.65%	01-Dec-25	30-Nov-30	$ 54,120.00	$ 44.00	$ 25,965.30	$ 21.11	$ 720.00	$ -
F05	ValleyCreek Pharmacy Inc.	Clinic - Sub lease	1,271	4.80%	01-Aug-19	31-Jul-29	$ 50,204.50	$ 39.50	$ 25,636.07	$ 20.17	$ 840.00	$ -
F06	ValleyCreek Pharmacy Inc.	Guardian Pharmacy	1,204	4.55%	01-Aug-19	31-Jul-29	$ 47,558.00	$ 39.50	$ 24,284.68	$ 20.17	$ 840.00	$ -
F07	ValleyCreek Pharmacy Inc.	Walk in clinic	902	3.41%	01-Aug-19	31-Jul-29	$ 35,629.00	$ 39.50	$ 18,193.34	$ 20.17	$ 840.00	$ -
F08	1000434803 Ontario Inc.	Restaurant	3,423	12.93%	01-Mar-23	31-Mar-28	$ 174,573.00	$ 51.00	$ 71,061.48	$ 20.76	$ 720.00	$ 13,200.00
F09	1000434803 Ontario Inc.	Bekery	1,548	5.85%	01-Oct-25	30-Sep-30	$ 68,112.00	$ 44.00	$ 32,260.32	$ 20.84	$ 840.00	$ -
Tower	Rogers Communications Inc.	Rogers tower	-	0.00%	01-Apr-18	31-Mar-28	$ 26,151.09	$ -	$ -	$ -	$ -	$ -
	TOTAL		**$ 26,654.00**	**100%**			**$ 1,202,103.59**	**$ 45.10**	**$ 541,843.71**	**$ 20.47**	**$ 11,040.00**	**$ 26,400.00**

LOAN PARAMETERS:

Loan Summary Metrics	
Loan Rank	1st
Loan Amount	$15,804,374
Loan Term	3 years
Amortization	40 years
Rate Type	GoC + 145 bps
Interest Rate	3.97%
Value	$21,072,499
Loan to Value	75.00%
Value per SF	$791
Cap Rate	5.00%
Current DSCR	1.34x
Debt Yield - UW	6.67%
Funding	TBD
Prepayment	Yield Maintenance
Commitment Fee	1% of the loan amount

PEAKHILL CAPITAL

CASH FLOW:

	CONVENTIONAL		Per/SF
Base Rent	$1,202,104	67.48%	$45.10
Recoveries + Management	$579,284	32.52%	$21.73
Total revenue	**$1,781,387**	**100.00%**	**$66.83**
Minus: Vacancy	$53,442	3.00%	$2.01
EGI	**$1,727,946**		**$64.83**
Expenses			$0.00
TMI Expenses	$579,284	33.52%	$21.73
Management	$51,838	3.00%	$1.94
Other	$17,279	1.00%	$0.65
Structural reserve	$25,919	1.50%	$0.97
Total expenses	**$674,321**	**39.02%**	**$25.30**
Net operating income	**$1,053,625**		**$39.53**
Debt service ratio	**1.34x**		

Conventional	
Value/Cost	21,072,499
Leverage	75.00%
Equity	5,268,125
Loan	15,804,374
Term (mo)	60
Rate	3.97%
Amort.	480
Pmt (annual)	785,281

Commentary:

- Leases are fully net to the landlord
  - The landlord recovers all property tax, insurance, utility & management expenses.
- The borrower reports $70MM in networth with ~25 million in stocks & mutual funds
- Revenue based on the current rent roll

VALUATION

Valuation			
Item	NOI	Cap Rate	Value
UW Value	$1,053,625	5.00%	$21,072,499
Appraisal (Current)	$1,115,598	4.75%	$23,486,274

PICTURES

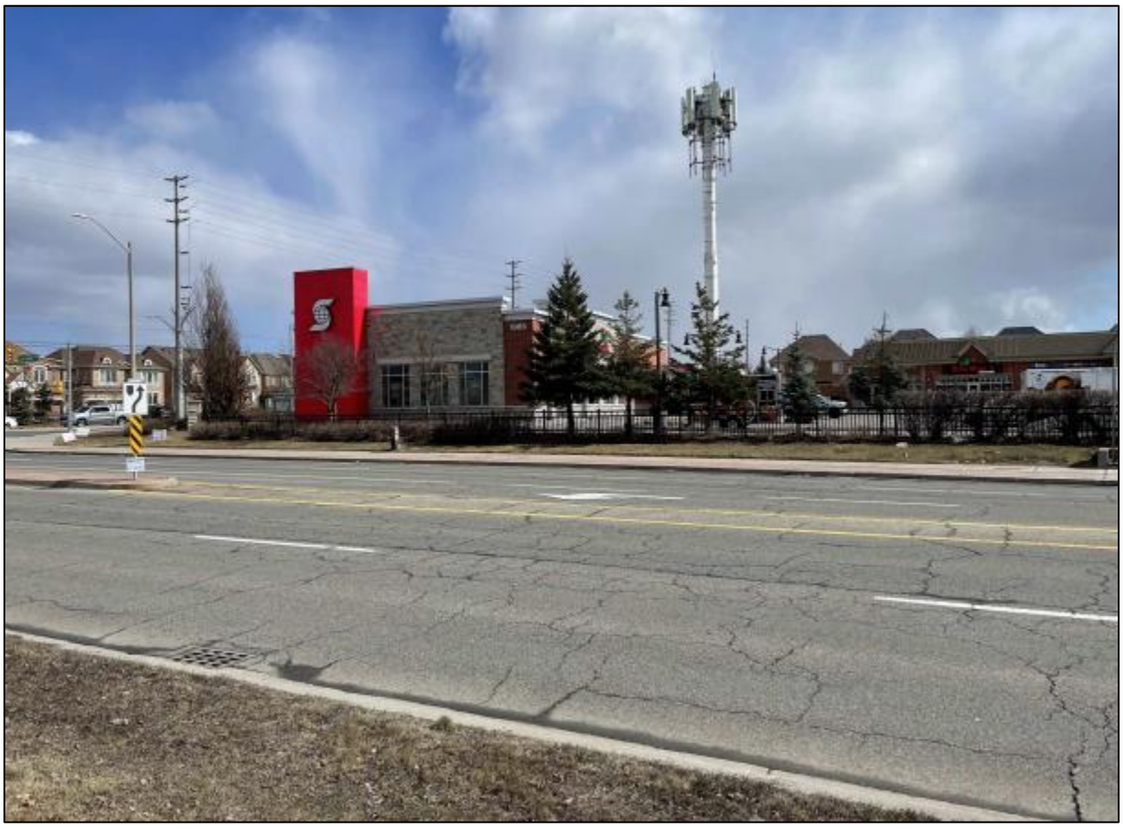

DQ
Warrajh Meats

PROLINK
COMPUTERS & GADGETS
SALES
REPAIRS

PROLINK
SALES
REPAIRS
PROLINK
(647) 953-7749

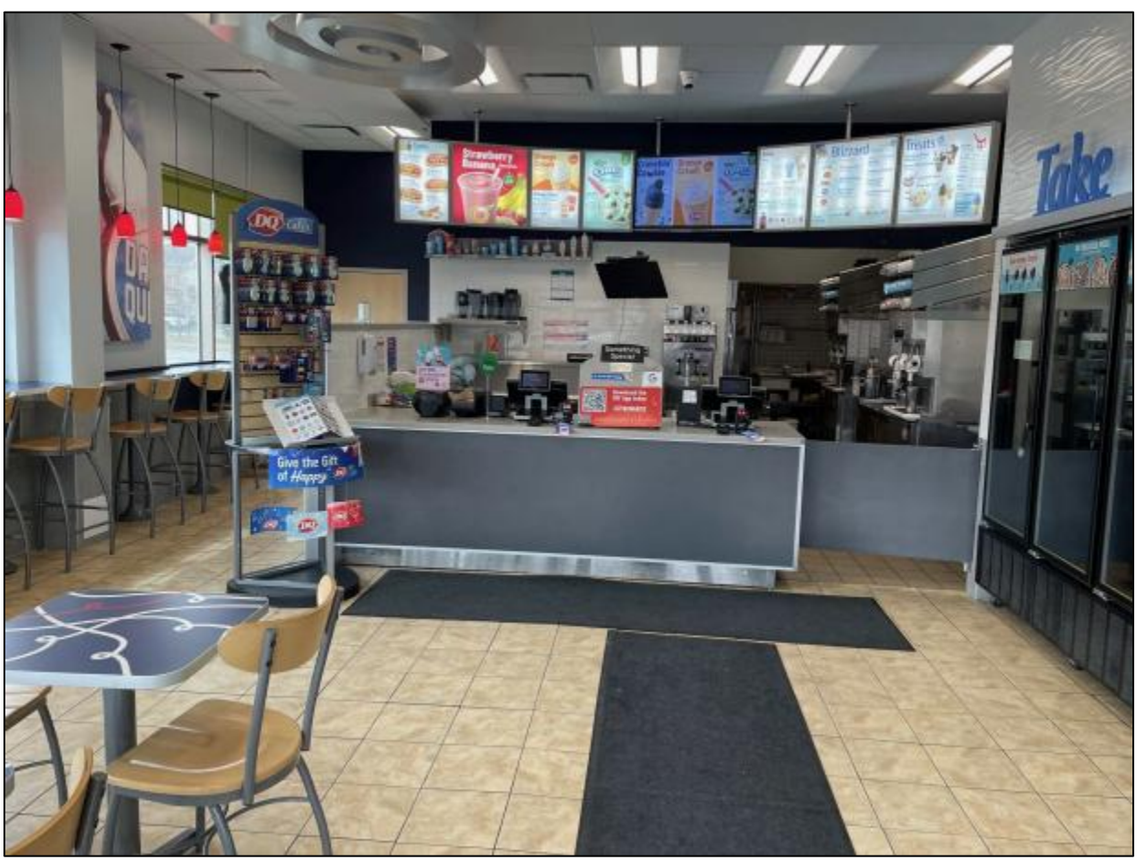
Take
Give the Gift
of Happy